Fisarmonica I Solo

Martin Lohse

Fast Track

for two accordions and orchestra

Can be printed on A4 (or smaller) and taped together.
Where possible, the instrument should be slightly amplified, with care taken to preserve its original timbre. Registration is at the performer's discretion.

Fast Track

for two accordions and orchestra

Martin Lohse 2017/2025
W. 49d
dedicated to Geir Draugsvoll and Gemini Duo

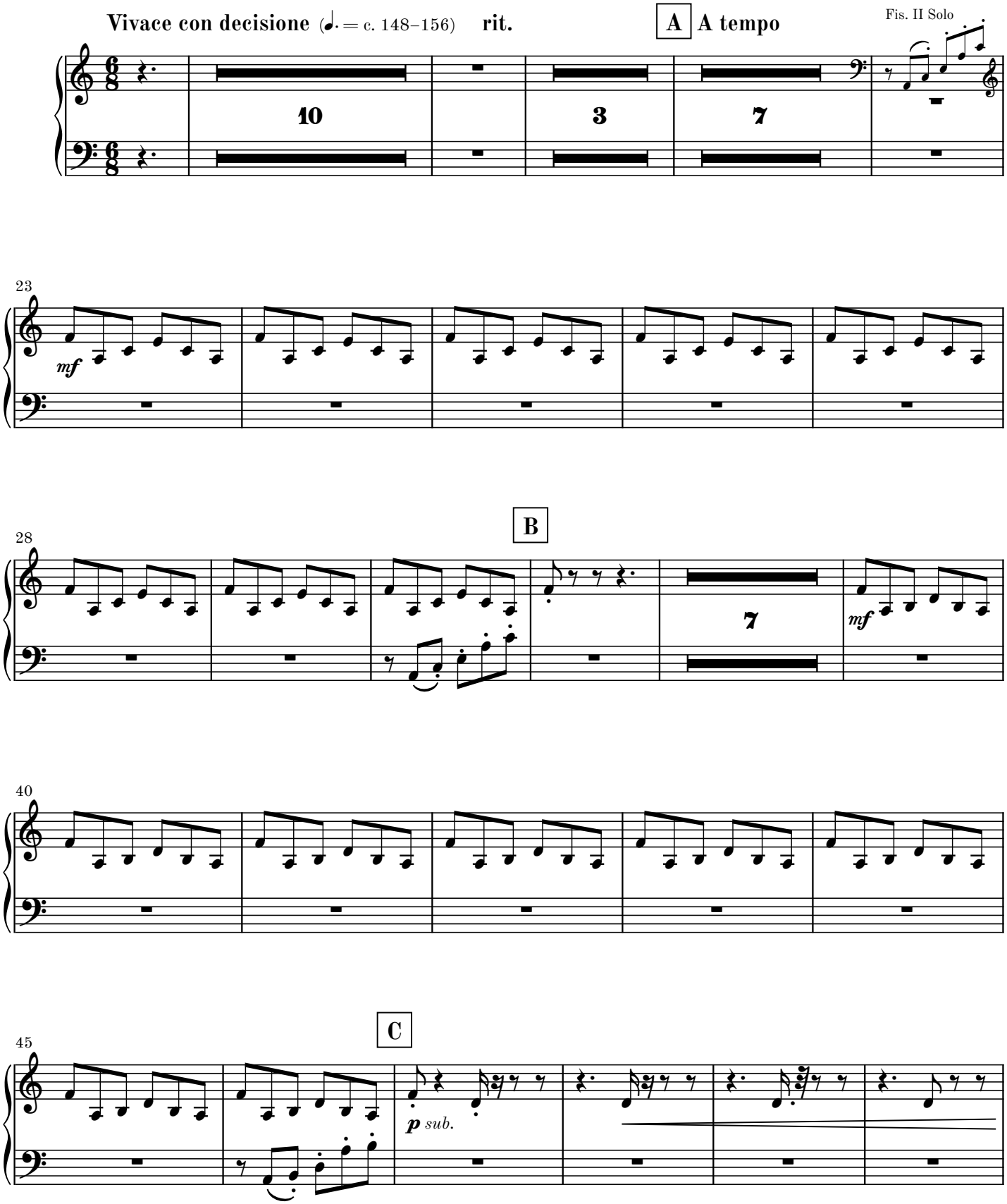

© 2026 Martin Lohse | Mirror Music | MM 1.2-6 | ISMN 979-0-706837-71-0
Complete catalog and performance materials at www.martinlohse.com

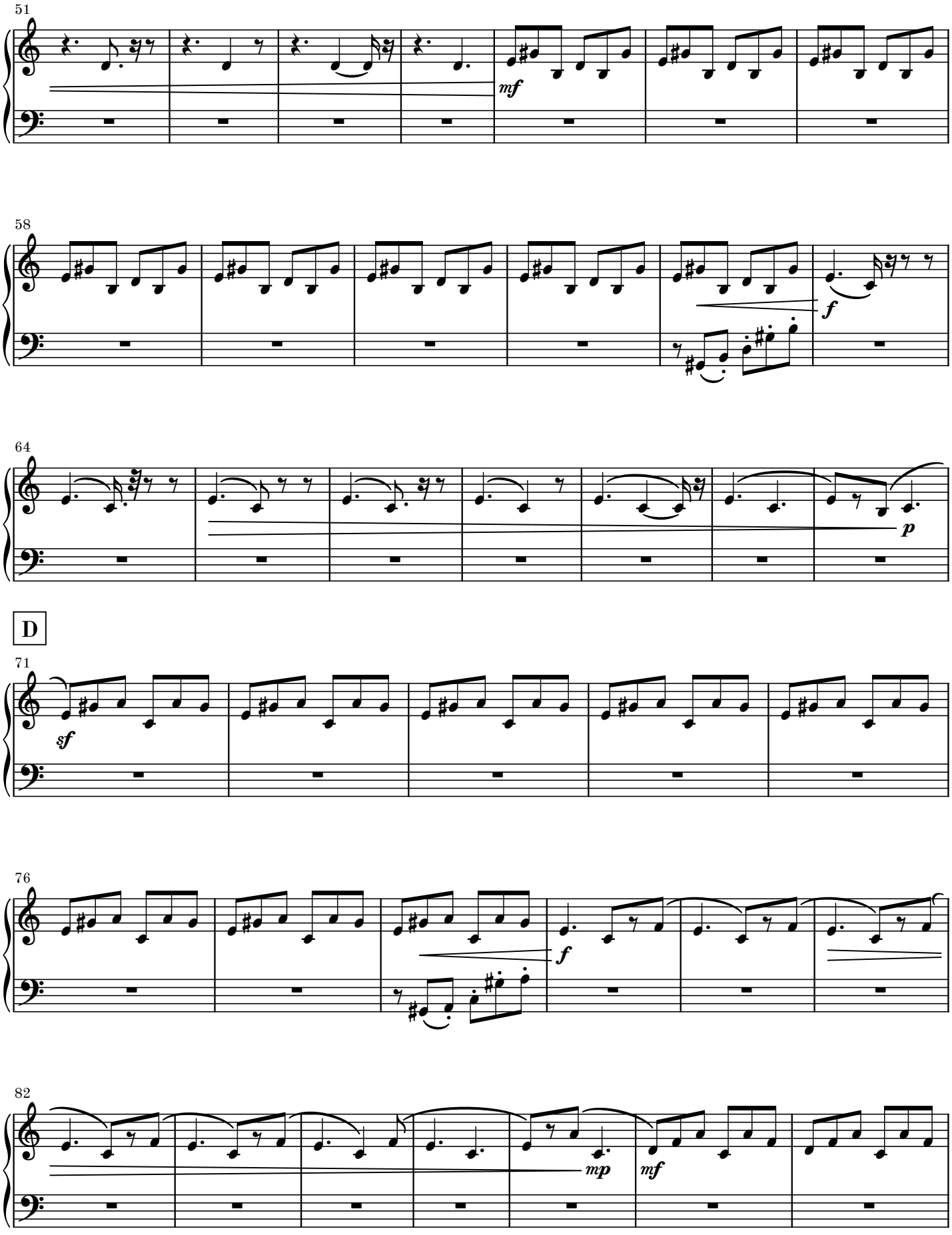
51
mf
58
f
64
p
D
71
sf
76
f
82
mp
mf

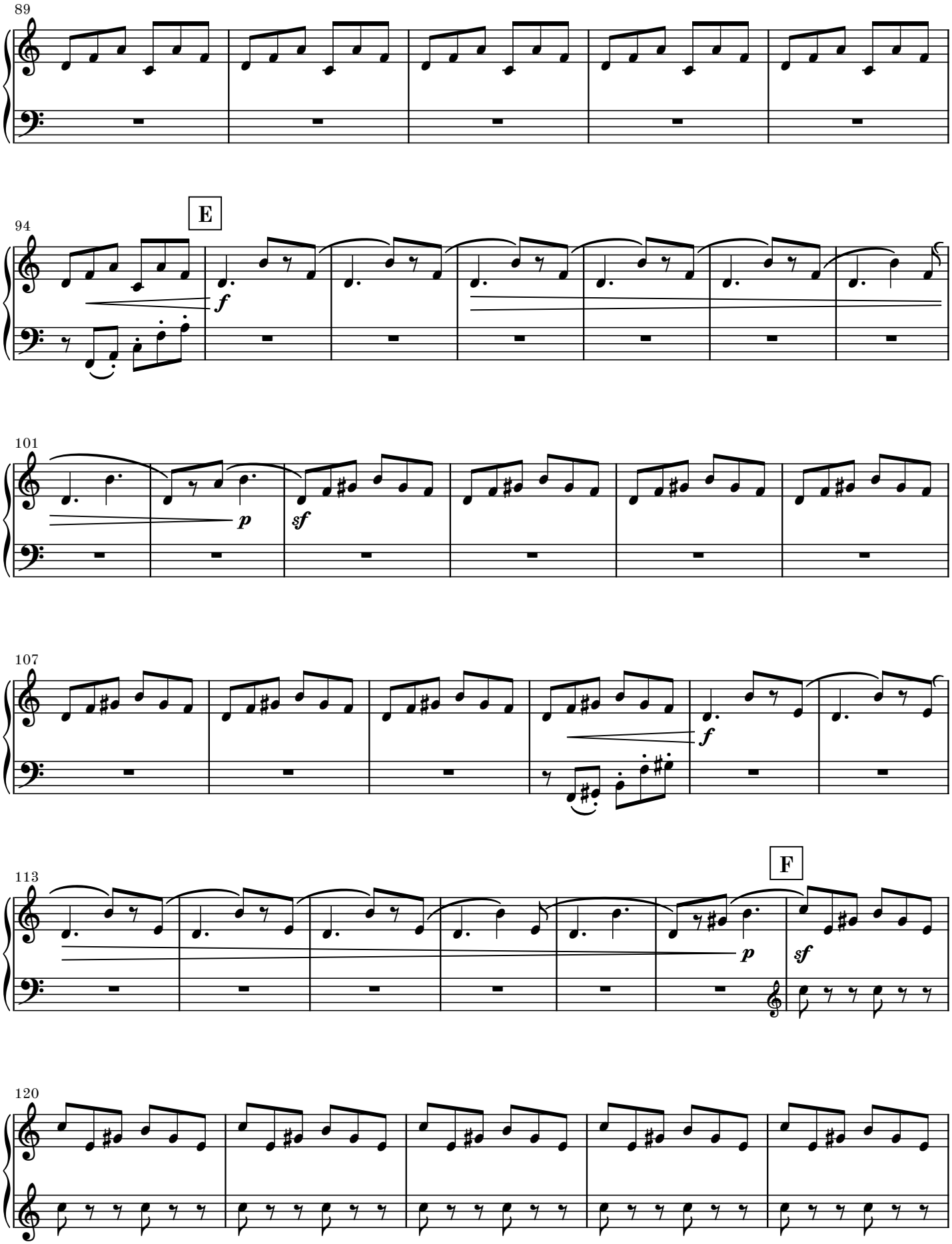
89
94
E
f
101
p
sf
107
f
113
F
p
sf
120

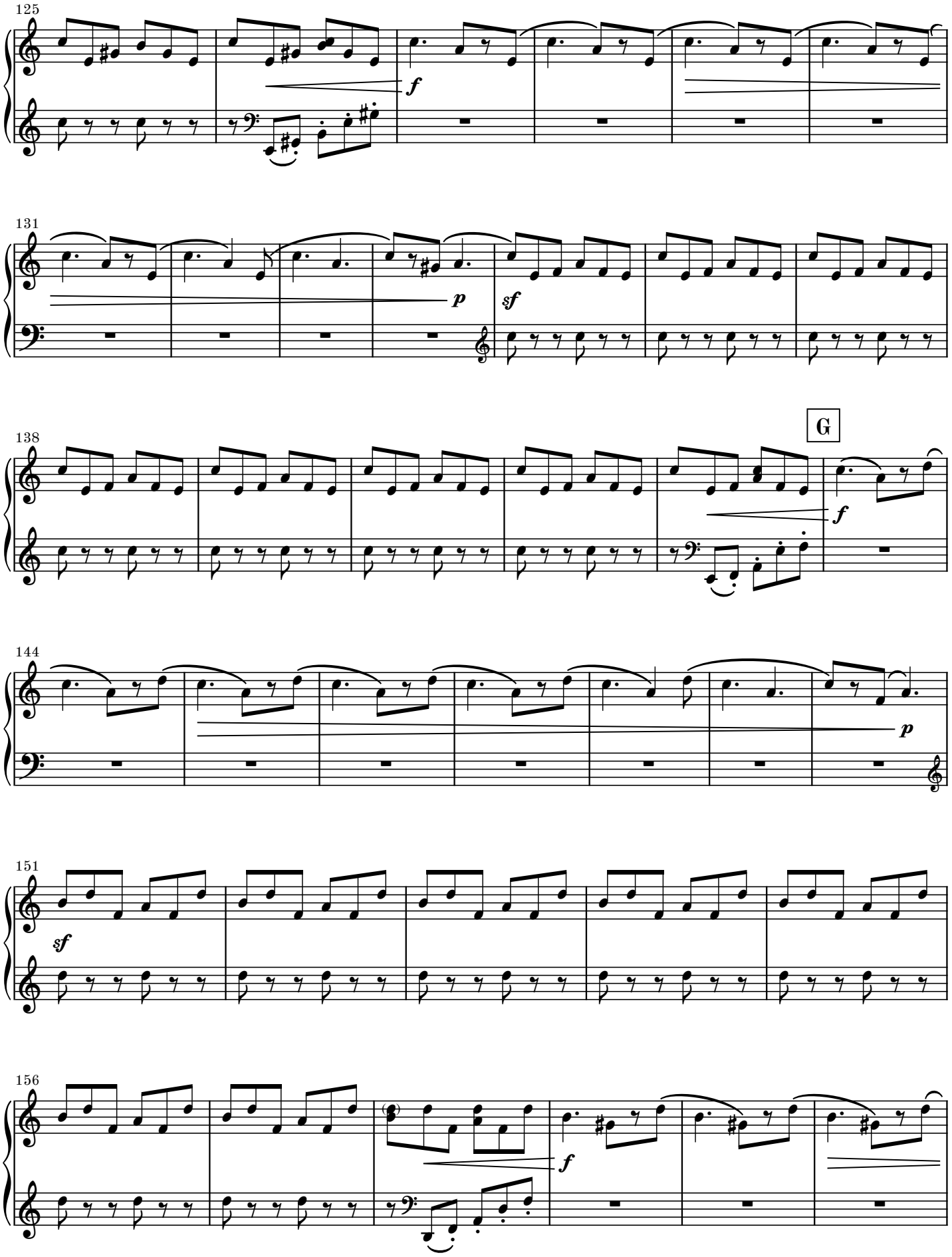
125
f
131
p
sf
138
G
f
144
p
151
sf
156
f

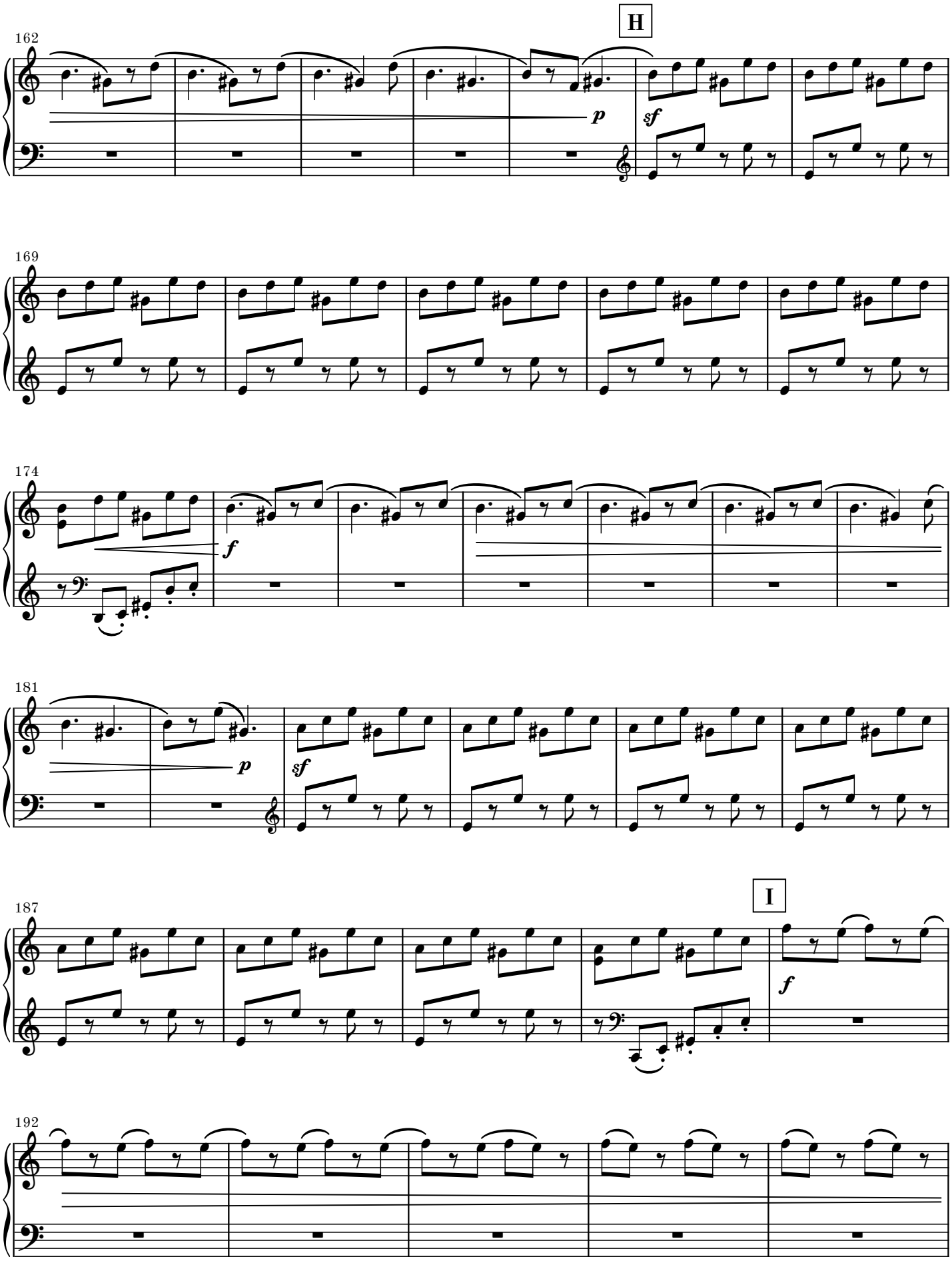
H
162
p
sf
169
174
f
181
p
sf
I
187
f
192

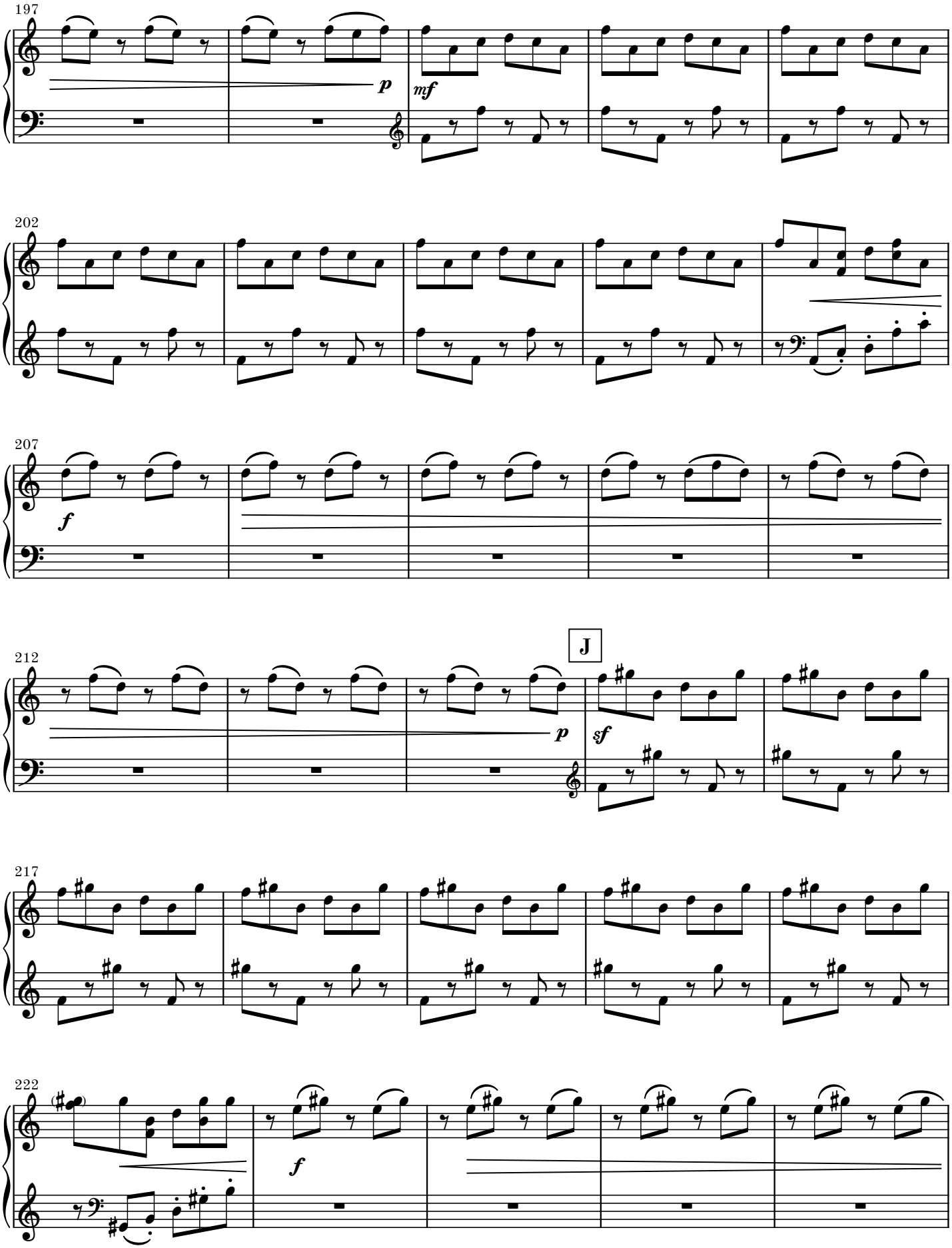
197
p
mf
202
207
f
212
J
p
sf
217
222
f

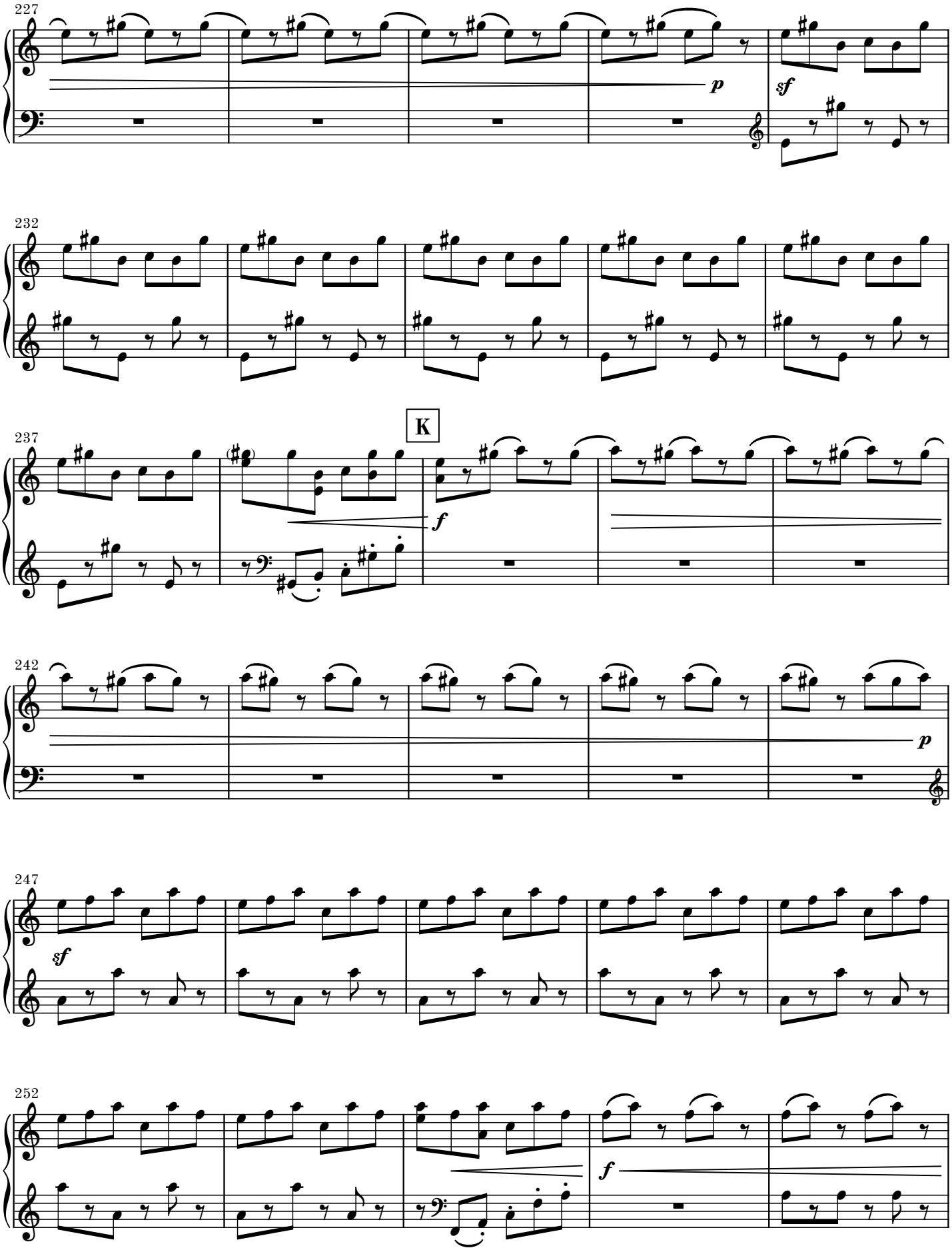
227
p
sf
232
237
K
f
242
p
247
sf
252
f

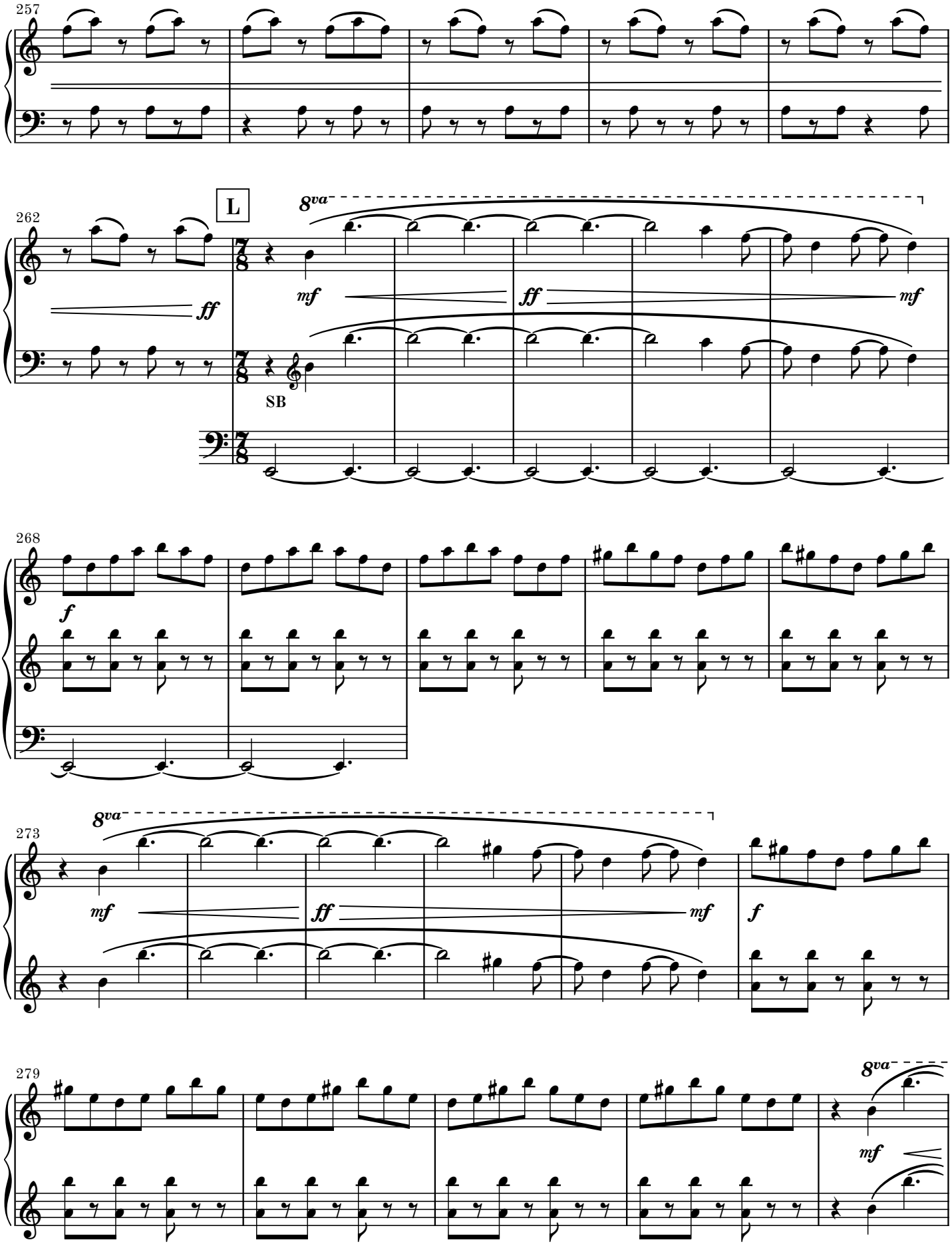
257
262
L
8va
ff
mf
ff
mf
SB
268
f
273
8va
mf
ff
mf
f
279
8va
mf

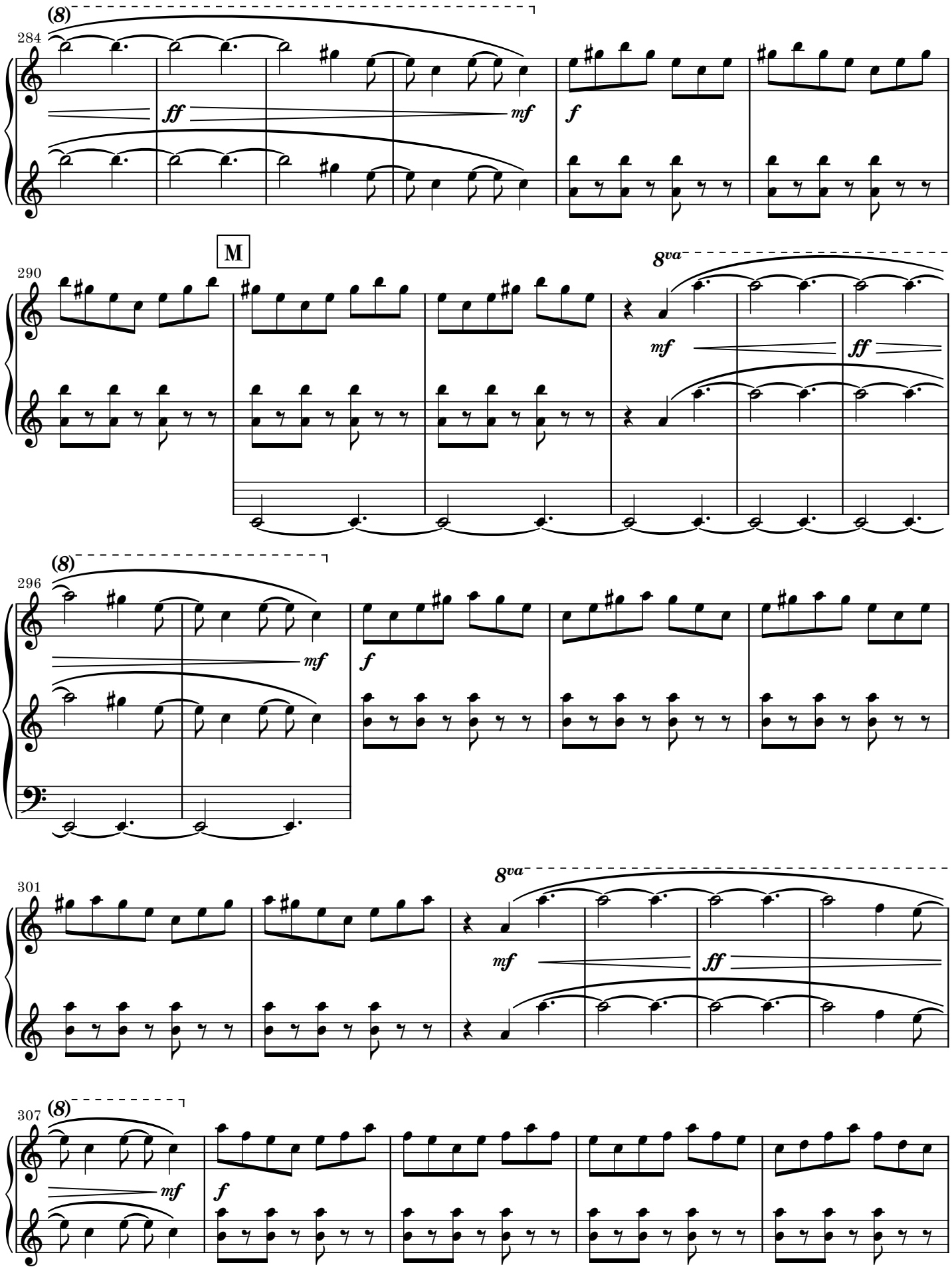
(8)
284
ff
mf
f
M
290
8va
mf
ff
(8)
296
mf
f
301
8va
mf
ff
(8)
307
mf
f

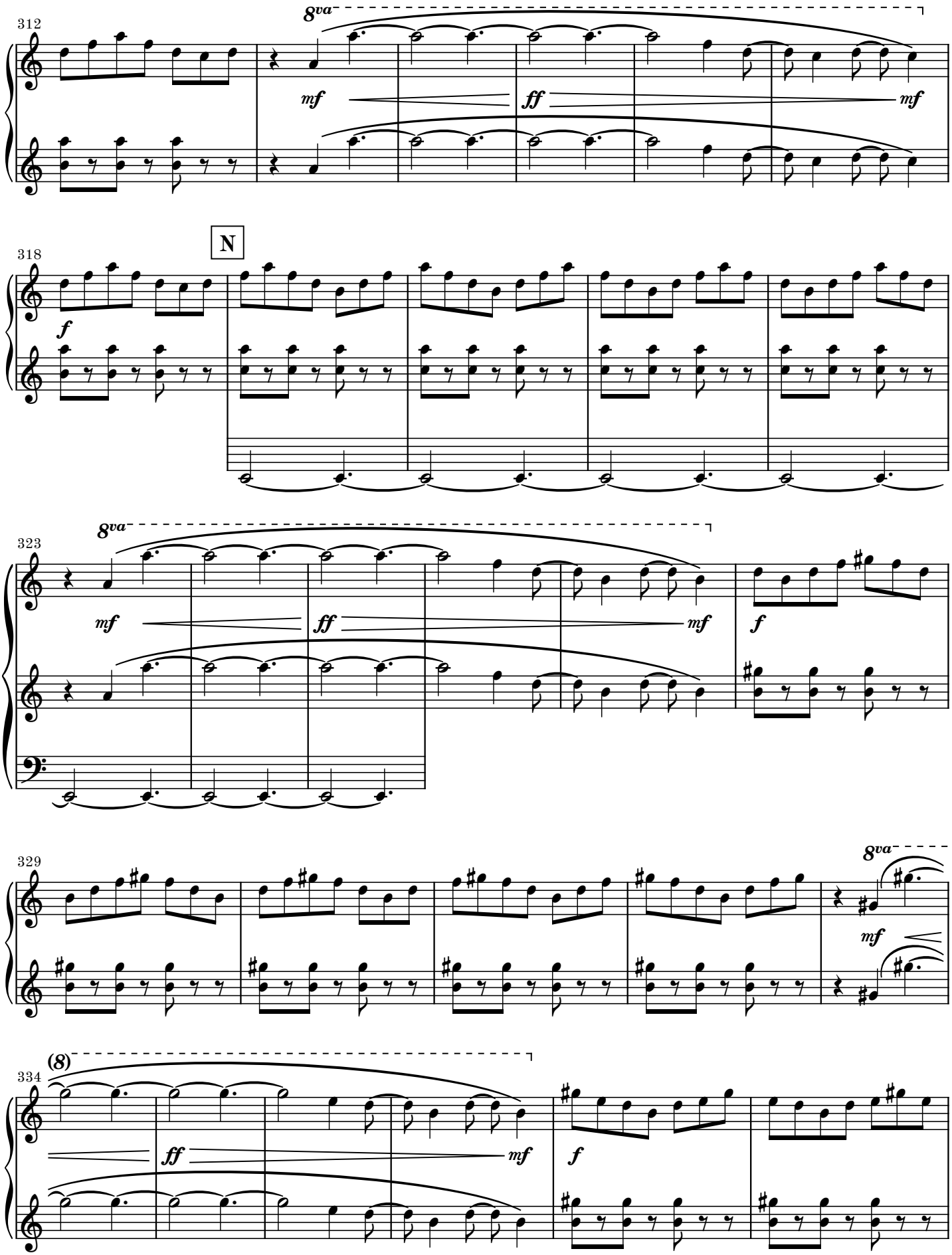
312
8va
mf
ff
mf
318
N
f
323
8va
mf
ff
mf
f
329
8va
mf
334
(8)
ff
mf
f

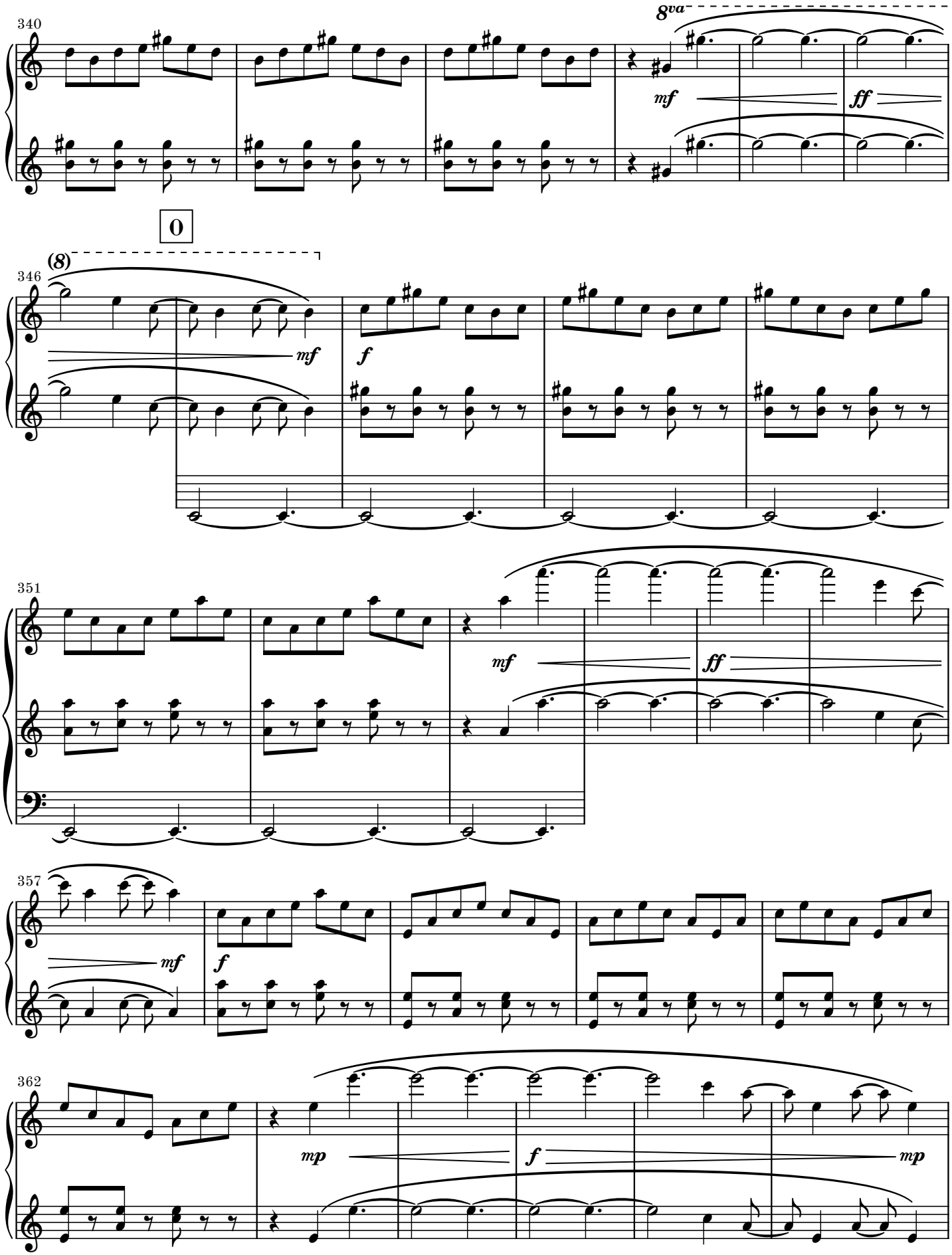
340
8va
mf
ff
0
346
(8)
mf
f
351
mf
ff
357
mf
f
362
mp
f
mp

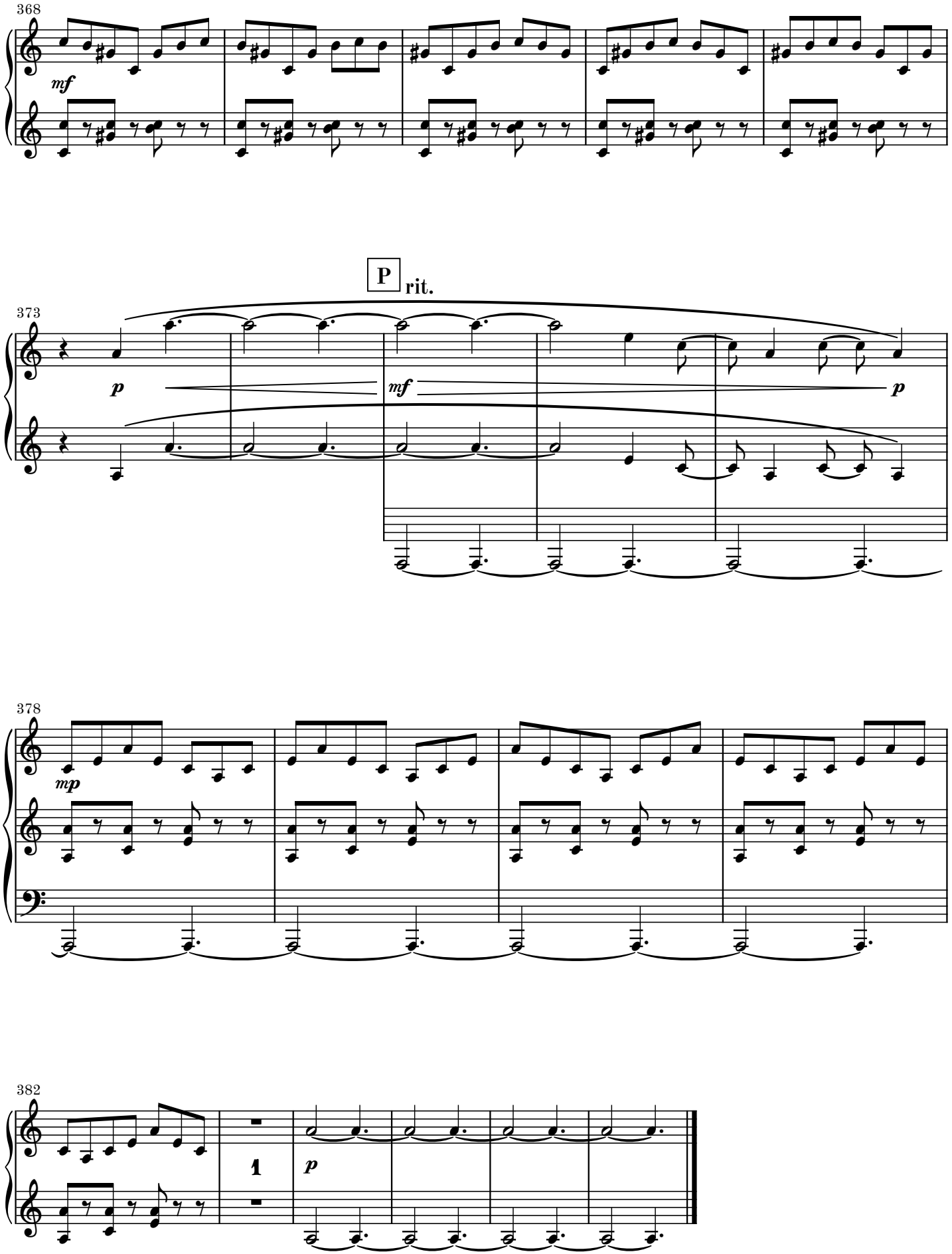
368
mf
P
rit.
373
p
mf
p
378
mp
382
1
p

2. movement

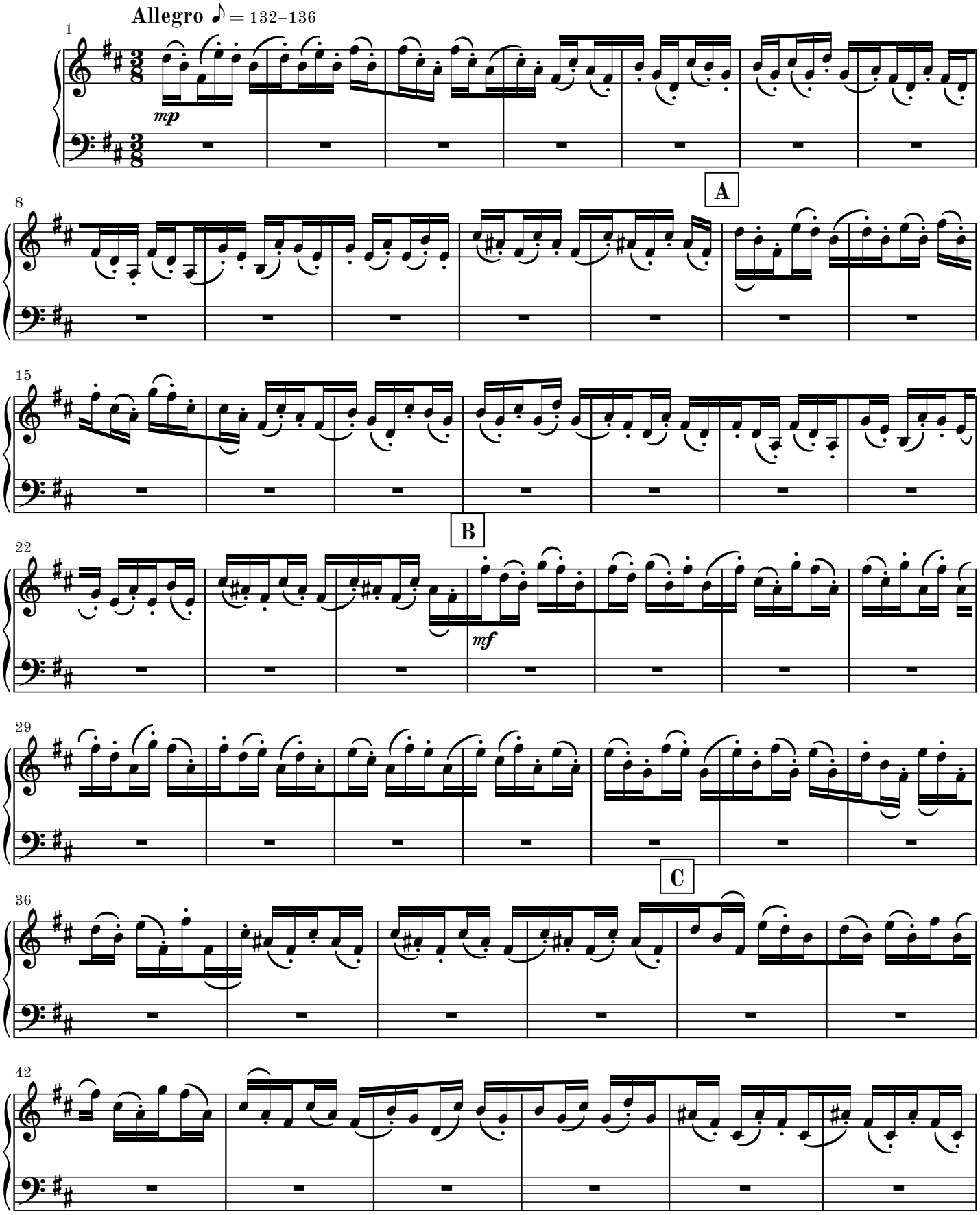

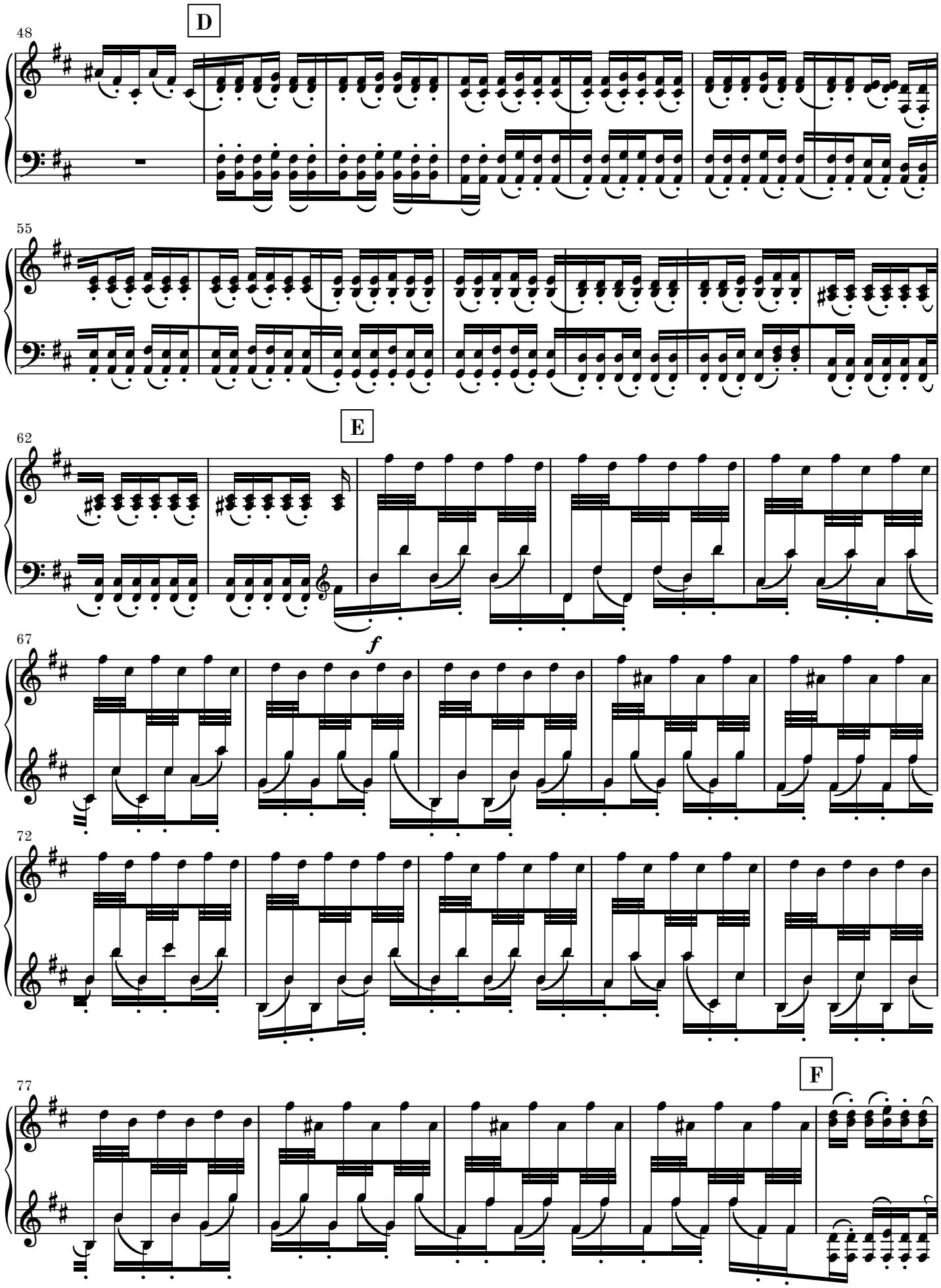
D
48
55
E
62
67
f
72
F
77

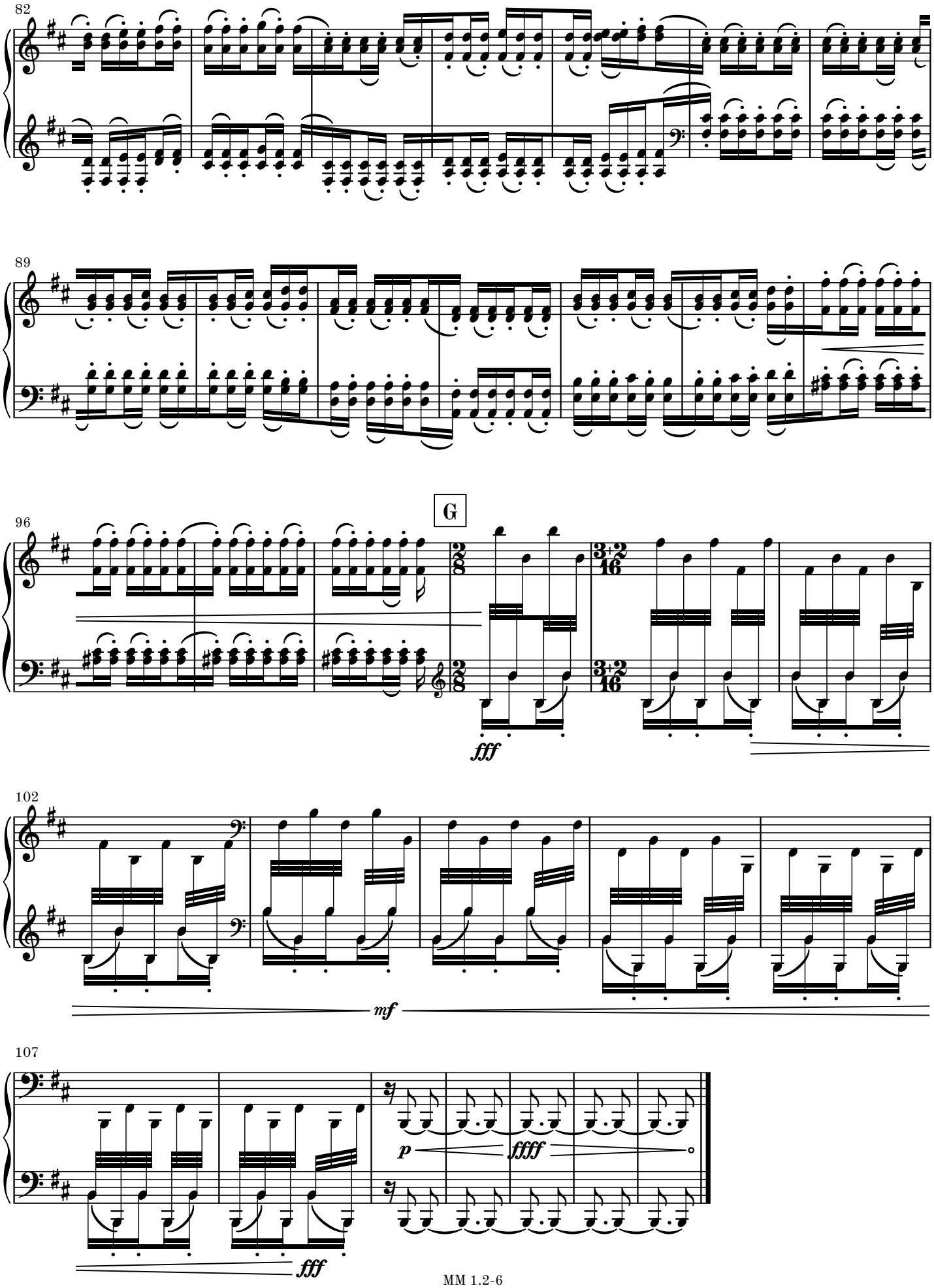
82
89
96
G
fff
102
mf
107
p
ffff
fff

Complete Works for Accordion by Martin Lohse

CATALOGUE EXTRACT – OCTOBER 2026 | 62 WORKS

Orchestra (Cat. No. 1.1)

Transition W. 62b (2022/2025) – 13.5' – acc, brass and str. orch.

Concerto (Cat. No. 1.2)

In Liquid... (2008) W. 29e (2026) – 26' – acc & str. orch.

Ad Passum W. 67d (2025/2026) – 5' – acc & brass orch.

Fast Track W. 49d (2017/2025) – 7.5' – 2 acc & orch.

Accordion Concerto No. 3 W. 67 (2025) – 23' – acc & orch.

Ad Passum W. 67c (2025) – 12' – acc & orch.

Accordion Concerto No. 2 W. 64 (2024) – 23' – acc & orch.

Ex Passu W. 63 (2023) – 11' – acc & orch.

In Liquid... (2010) W. 29d (2019) – 17' – acc & str. orch.

Concerto in Tempi W. 34f (2010/2012) – 11' – acc & str. orch.

In Liquid... (2010) W. 29b – 17' – acc & orch.

In Liquid... (2008) W. 29 – 26' – acc & orch.

Sextet (Cat. No. 2.4)

Concerto in Tempi W. 34c (2010/2012) – 11' – acc, string quintet

Quintet (Cat. No. 2.5)

5 Momenti Mobile W. 42c (2013/2019) – 24' – acc, pno quartet

5 Momenti Mobile W. 42 (2013) – 24' – 2 acc, pno trio

Concerto in Tempi W. 34e (2010/2012) – 11' – acc, 4 vc

Concerto in Tempi W. 34d (2010/2012) – 11' – acc, string quartet

Quartet (Cat. No. 2.6)

Momentum W. 43b (2014/2015) – 4' – rec, bouz, acc, vc

Moto Immoto W. 35e (2009/2011) – 11' – acc, vn, vc, cb

Duo (Cat. No. 2.8)

5 Momenti Mobile W. 42d (2013/2026) – 24' – 2 acc

Passing W. 36d (2011/2026) – 14' – 2 acc

In Liquid... – Passing version W. 26c (2026) – 26' – acc, pno

Fast Track W. 49e (2017/2025) – 8.5' – 2 acc

Impeto W. 68 (2025) – 11' – vc, acc

Menuetto W. 27.5d (2008/2024) – 6.5' – 2 acc

Koncert W. 10i (2001/2021) – 6.5' – ob, acc

Koncert W. 10g (2001/2018) – 6.5' – fl, acc

Koncert W. 10f (2001/2018) – 6.5' – vn, acc

Fast Track W. 49 (2017) – 8' – sheng, acc

Sort Sol W. 48 (2016) – 9.5' – acc, gtr

Koncert W. 10e (2001/2013) – 6.5' – va, acc

Concerto in Tempi W. 34b (2010/2012) – 11' – acc, pno

In Liquid... (2011) W. 26b – 15.5' – acc, pno

Moto Immoto W. 35d (2009/2011) – 7' – 2 acc

Moto Immoto W. 35b (2009/2010) – 11' – 2 acc

Koncert W. 10d (2001/2010) – 6.5' – vc, acc

Concerto in Tempi W. 34a (2010) – 11' – acc, pno

In Liquid... (2008) W. 26 – 25' – acc, pno

Koncert W. 10b (2001/2002) – 6.5' – rec, acc

Solo Work (Cat. No. 2.9)

Encore W. 65 (2024) – 7' – acc

Encircled W. 52 (2018) – 6.5' – acc

Seasons W. 47 (2015-2016) – 24' – acc

Late Spring W. 47.1 (2016) – 7' – acc

Summer Storm W. 47.2 (2016) – 5' – acc

Winter's Tale W. 47.4 (2016) – 6' – acc

Match Girl W. 44 (2015) – 4.75' – acc

Autumn Rain W. 47.3 (2015) – 5' – acc

The Dying Child W. 4b (1998/2014) – 3.5' – acc

Menuetto W. 27.5b (2008/2014) – 6.5' – acc

Momentum W. 43 (2014) – 11' – acc

6 Preludes W. 20b (2003/2013) – 15' – acc

Cadenza W. 29c (2010/2012) – 3.5' – acc

Silenzio W. 40 (2003/2012) – 5.25' – acc

Passing W. 36 (2011-12) – 14' – acc

Moto Immoto W. 35c (2009/2011) – 5.5' – acc

Solo Voice with Instruments (Cat. No. 3.3.2)

Mountain of Frigiliana W. 53 (2018) – 10' – mz, acc

Orchestral Work with Electronics (Cat. No. 4.1)

Transition W. 62d (2022/2025) – 13.5' – acc, elec & str. orch.

Solo Work with Electronics (Cat. No. 4.3)

Transition W. 62c (2022/2025) – 13.5' – acc, elec

Ad Passum W. 67b (2025) – 12' – acc, elec

Echoes off Cliffs W. 61 (2021) – 47' – acc, elec

Melodrama (Cat. No. 5.4)

Den Standhaftige Tinsoldat W. 21 (2004) – 17' – flexible ens.

Arrangement (Cat. No. 6.1)

Recall A-3 (1968/1977/2015) – 10' – ens.